Data Sheet

Network Node Manager i

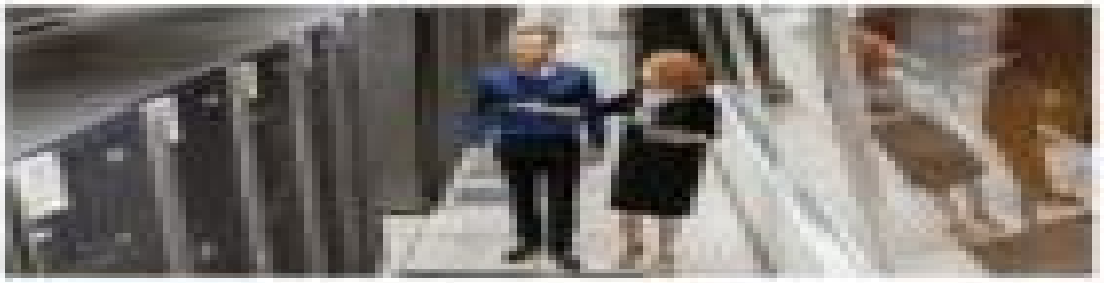

Product Highlights

Network Node Manager i Offers the Following

50% faster problem resolution and 50,000 elements in a single management instance

Network Node Manager Manual

Guillaume Favre

Network Node Manager Manual:

OpenView Network Node Manager John Blommers,2001 PLEASE PROVIDE COURSE INFORMATION PLEASE PROVIDE **Fognet's Field Guide to OpenView Network Node Manager** Mike Peckar,2006 Fognet's Field Guide to Openview Network Node Manager, 2nd Edition Mike Peckar,2008 This guide is written for field consultants users and administrators of the HP OpenView Network Node Manager NNM software product It was written for those who seek a shortcut to commonly used product info that is either missing or obfuscated in the product docs and it covers practical implementation information that can t be found in any product manuals or the product man ref pages This guide was gleaned from OpenView users and from the author s thirteen years of compiled notes on the product The 2nd edition covers all 7 x features through 7 53 and features expanded and improved content totaling 353 pages Note This edition has a brief description of NNM 8i features but should NOT be purchased to help with NNM 8i installations **Reference Manual for Telecommunications Engineering** Roger L. Freeman,1994 Contains a compendium of the most frequently used data in day to day telecommunications engineering work tables graphs figures formulae nomograms performance curves standards highlights constants and statistics Designed for easy and rapid access Comprehensive reference for designing building purchasing using or maintaining all kinds of telecommunications systems Central source of information on transmission switching traffic engineering numbering signaling noise modulation and forward error correction **UNIX Review** ,1994-07

Integrated Network Management, III Heinz-Gerd Hegering,Yechiam Yemini,1993 The dramatic expansion of integrated network management knowledge achieved over the past two years is recognised in this book The significance of the recent developments is discussed as is the need to build a broad based central forum for the sharing and integration of knowledge amongst vendors and users researchers and developers standards developers and implementers LAN WAN and MAN specialists systems and networks experts indeed the whole network management community Contributions have been sourced from recognised professionals involved in various disciplines across the field This international participation ensures the expertise of vast sections of the telecommunications computer communications and computer industries is represented as well as that of leading users academic and industrial research labs The volume is divided into the following primary topics Management Architecture Distributed Systems Management Implementing Management Architectures Management Requirements Experiences and Evaluation Telecommunications Management Management Applications It is hoped the contents will not only prove to be a useful reference book and text book on current research in the field but also stimulate a further development of emerging technologies *SNMP Application Developer's Guide* Robert L. Townsend,1995 This book disk package is the first real help that application developers working in TCP IP networks have had for working up network management applications It explores the internals of the SNMP compares version 1 and 2 provides a disk with SNMP source code an agent program and an application developer s tool set and provides a resource guide to get developers additional

information when needed *Installing and Administering ARPA Services* ,1991 Proceedings ,2004 **Business Management of Telecommunications** Heinrich M. Schoening,2005 With the increasing necessity of today s use of telecommunications technologies businesses need to manage their telecommunications machines effectively to derive the benefits of telecommunication technology This book provides readers with the knowledge to develop both strong business management and technology skills necessary to become successful telecommunications managers Combines both topics of business management and technology management skills by using business management tools and techniques to manage a company s telecommunications function thereby maximizing benefits and minimizing associated costs A reference manual for individuals working in the telecommunications field **Telecommunications Network Management** Henry Haojin Wang,1999 A very important book Travis Russell Telecommunications Protocols The coplexity of telecommunications networks is growing exponentially this book is a systematic guide to standards basic concepts and current practices for telecom professionals It includes full TMN and OSI coverage coverage of all major telecom management standards scenario and example sections in each chapter coverage of Local Number Portability issues For the pro who wants a guide to all aspects of managing telecom networks **The Post Office Electrical Engineers' Journal** ,1980 *Routing and Switching* Rita Puzmanova,2002 This book presents an overview of current technology in switching and routing the two main techniques for interconnecting networks giving an overview of the principles of both and looking at the different approaches to integrating the two techniques to gain maximum benefit from the unique and complementary features of each

Government Reports Annual Index ,1992 **Proceedings of the National Communications Forum** ,1987

Server/workstation Expert ,1999 The Ethernet Management Guide Martin A. W. Nemzow,1995 Completely revised to cover a fast Ethernet and other advances in LAN technology this highly praised bestselling handbook has helped thousands of Ethernet managers and administrators plan install expand and troubleshoot their networks Network expert Martin Nemzow has thoroughly updated this comprehensive guide *Electronics* ,1981 June issues 1941 44 and Nov issue 1945 include a buyers guide section *IEEE Open Architectures and Network Programming Proceedings* ,2003

Designing Database Applications with Objects and Rules Stefano Ceri,Piero Fraternali,1997 This text provides the Intelligent Database Environment for Advanced Applications IDEA methodology for the development maintenance and application of modern database systems It seeks to enable the reader to take advantage of current advances in software engineering techniques The book is split into three parts covering an introduction to the models and languages used in the methodology the process of analysis design prototyping and implementation and how to put the methodology to work

Yeah, reviewing a ebook **Network Node Manager Manual** could add your near connections listings. This is just one of the solutions for you to be successful. As understood, deed does not recommend that you have fantastic points.

Comprehending as competently as understanding even more than additional will present each success. next-door to, the proclamation as with ease as sharpness of this Network Node Manager Manual can be taken as competently as picked to act.

https://kmsbrunchlive.gobrunch.com/public/book-search/Documents/where_can_i_do_community_service.pdf

Table of Contents Network Node Manager Manual

1. Understanding the eBook Network Node Manager Manual
    - The Rise of Digital Reading Network Node Manager Manual
    - Advantages of eBooks Over Traditional Books
2. Identifying Network Node Manager Manual
    - Exploring Different Genres
    - Considering Fiction vs. Non-Fiction
    - Determining Your Reading Goals
3. Choosing the Right eBook Platform
    - Popular eBook Platforms
    - Features to Look for in an Network Node Manager Manual
    - User-Friendly Interface
4. Exploring eBook Recommendations from Network Node Manager Manual
    - Personalized Recommendations
    - Network Node Manager Manual User Reviews and Ratings
    - Network Node Manager Manual and Bestseller Lists
5. Accessing Network Node Manager Manual Free and Paid eBooks
    - Network Node Manager Manual Public Domain eBooks
    - Network Node Manager Manual eBook Subscription Services

- Network Node Manager Manual Budget-Friendly Options

6. Navigating Network Node Manager Manual eBook Formats
   - ePub, PDF, MOBI, and More
   - Network Node Manager Manual Compatibility with Devices
   - Network Node Manager Manual Enhanced eBook Features
7. Enhancing Your Reading Experience
   - Adjustable Fonts and Text Sizes of Network Node Manager Manual
   - Highlighting and Note-Taking Network Node Manager Manual
   - Interactive Elements Network Node Manager Manual
8. Staying Engaged with Network Node Manager Manual
   - Joining Online Reading Communities
   - Participating in Virtual Book Clubs
   - Following Authors and Publishers Network Node Manager Manual
9. Balancing eBooks and Physical Books Network Node Manager Manual
   - Benefits of a Digital Library
   - Creating a Diverse Reading Collection Network Node Manager Manual
10. Overcoming Reading Challenges
    - Dealing with Digital Eye Strain
    - Minimizing Distractions
    - Managing Screen Time
11. Cultivating a Reading Routine Network Node Manager Manual
    - Setting Reading Goals Network Node Manager Manual
    - Carving Out Dedicated Reading Time
12. Sourcing Reliable Information of Network Node Manager Manual
    - Fact-Checking eBook Content of Network Node Manager Manual
    - Distinguishing Credible Sources
13. Promoting Lifelong Learning
    - Utilizing eBooks for Skill Development
    - Exploring Educational eBooks
14. Embracing eBook Trends

- Integration of Multimedia Elements
- Interactive and Gamified eBooks

Network Node Manager Manual Introduction

In the digital age, access to information has become easier than ever before. The ability to download Network Node Manager Manual has revolutionized the way we consume written content. Whether you are a student looking for course material, an avid reader searching for your next favorite book, or a professional seeking research papers, the option to download Network Node Manager Manual has opened up a world of possibilities. Downloading Network Node Manager Manual provides numerous advantages over physical copies of books and documents. Firstly, it is incredibly convenient. Gone are the days of carrying around heavy textbooks or bulky folders filled with papers. With the click of a button, you can gain immediate access to valuable resources on any device. This convenience allows for efficient studying, researching, and reading on the go. Moreover, the cost-effective nature of downloading Network Node Manager Manual has democratized knowledge. Traditional books and academic journals can be expensive, making it difficult for individuals with limited financial resources to access information. By offering free PDF downloads, publishers and authors are enabling a wider audience to benefit from their work. This inclusivity promotes equal opportunities for learning and personal growth. There are numerous websites and platforms where individuals can download Network Node Manager Manual. These websites range from academic databases offering research papers and journals to online libraries with an expansive collection of books from various genres. Many authors and publishers also upload their work to specific websites, granting readers access to their content without any charge. These platforms not only provide access to existing literature but also serve as an excellent platform for undiscovered authors to share their work with the world. However, it is essential to be cautious while downloading Network Node Manager Manual. Some websites may offer pirated or illegally obtained copies of copyrighted material. Engaging in such activities not only violates copyright laws but also undermines the efforts of authors, publishers, and researchers. To ensure ethical downloading, it is advisable to utilize reputable websites that prioritize the legal distribution of content. When downloading Network Node Manager Manual, users should also consider the potential security risks associated with online platforms. Malicious actors may exploit vulnerabilities in unprotected websites to distribute malware or steal personal information. To protect themselves, individuals should ensure their devices have reliable antivirus software installed and validate the legitimacy of the websites they are downloading from. In conclusion, the ability to download Network Node Manager Manual has transformed the way we access information. With the convenience, cost-effectiveness, and accessibility it offers, free PDF downloads have become a popular choice for students, researchers, and book lovers worldwide. However, it is crucial to engage in ethical downloading practices and prioritize personal security when utilizing online platforms. By

doing so, individuals can make the most of the vast array of free PDF resources available and embark on a journey of continuous learning and intellectual growth.

FAQs About Network Node Manager Manual Books

What is a Network Node Manager Manual PDF? A PDF (Portable Document Format) is a file format developed by Adobe that preserves the layout and formatting of a document, regardless of the software, hardware, or operating system used to view or print it. **How do I create a Network Node Manager Manual PDF?** There are several ways to create a PDF: Use software like Adobe Acrobat, Microsoft Word, or Google Docs, which often have built-in PDF creation tools. Print to PDF: Many applications and operating systems have a "Print to PDF" option that allows you to save a document as a PDF file instead of printing it on paper. Online converters: There are various online tools that can convert different file types to PDF. **How do I edit a Network Node Manager Manual PDF?** Editing a PDF can be done with software like Adobe Acrobat, which allows direct editing of text, images, and other elements within the PDF. Some free tools, like PDFescape or Smallpdf, also offer basic editing capabilities. **How do I convert a Network Node Manager Manual PDF to another file format?** There are multiple ways to convert a PDF to another format: Use online converters like Smallpdf, Zamzar, or Adobe Acrobats export feature to convert PDFs to formats like Word, Excel, JPEG, etc. Software like Adobe Acrobat, Microsoft Word, or other PDF editors may have options to export or save PDFs in different formats. **How do I password-protect a Network Node Manager Manual PDF?** Most PDF editing software allows you to add password protection. In Adobe Acrobat, for instance, you can go to "File" -> "Properties" -> "Security" to set a password to restrict access or editing capabilities. Are there any free alternatives to Adobe Acrobat for working with PDFs? Yes, there are many free alternatives for working with PDFs, such as: LibreOffice: Offers PDF editing features. PDFsam: Allows splitting, merging, and editing PDFs. Foxit Reader: Provides basic PDF viewing and editing capabilities. How do I compress a PDF file? You can use online tools like Smallpdf, ILovePDF, or desktop software like Adobe Acrobat to compress PDF files without significant quality loss. Compression reduces the file size, making it easier to share and download. Can I fill out forms in a PDF file? Yes, most PDF viewers/editors like Adobe Acrobat, Preview (on Mac), or various online tools allow you to fill out forms in PDF files by selecting text fields and entering information. Are there any restrictions when working with PDFs? Some PDFs might have restrictions set by their creator, such as password protection, editing restrictions, or print restrictions. Breaking these restrictions might require specific software or tools, which may or may not be legal depending on the circumstances and local laws.

Find Network Node Manager Manual :

where can i do community service
accounting practice test with answers
boeing 777 manual altimeter
nissan frontier electrical problems
what does agricultural science paper consists of
biology hl paper grade boundaries
question paper 18march24
les cowboys du sexas butch cassidy
behind the lilac hedge
xtreme atv 125 manual
renault twingo ii service manual
naughty charades list
diploma in electrical question paper
american odyssey us history answers
exposition of second timothy paperback by na woychuk

Network Node Manager Manual :

Fundamentals of Biochemistry, Student Companion: Life at ... Voet, Voet and Pratt's Fundamentals of Biochemistry, 5th Edition addresses the enormous advances in biochemistry, particularly in the areas of structural ... Student-Companion-to-Accompany-Fundamentals-of- ... This Student Companion accompanies Fundamentals of Biochemistry Fourth. Edition by Donald Voet, Judith G. Voet, and Charlotte W. Pratt. It is designed to help ... Fundamentals of Biochemistry: Life at the Molecular Level Voet, Voet and Pratt's Fundamentals of Biochemistry, 5th Edition addresses the enormous advances in biochemistry, particularly in the areas of structural ... Fundamentals of Biochemistry Medical Course and Step 1 ... Dec 4, 2018 — You will find Fundamentals of Biochemistry: Medical Course & Step 1 Review to be a self-contained guide to high-yield biochemistry, with a ... Life at the Molecular Level, Student Companion, 5th Edition Voet, Voet and Pratt's Fundamentals of Biochemistry, 5th Edition addresses the enormous advances in biochemistry, particularly in the areas of structural ... Fundamentals of Biochemistry, Integrated with Student ... Fundamentals of Biochemistry, Integrated with Student Companion 5th Edition is written by Donald Voet; Judith G. Voet; Charlotte W. Pratt and published by ... Voet,

Fundamentals of Biochemistry: Life at the Molecular ... Voet, Fundamentals of Biochemistry: Life at the Molecular Level, 5th Edition ; MULTI-TERM. $131.95 USD | $153.95 CAN ; Animated Process Diagrams: The many process ... Fundamentals of Biochemistry (Jakubowski and Flatt) Nov 4, 2023 — It uses the methods of chemistry, physics, molecular biology, and immunology to study the structure and behavior of the complex molecules found ... Fundamentals of Biochemistry - Student Companion Fundamentals of Biochemistry - Student Companion · Course Information · University of the Cumberlands Official Bookstore. Join the Mailing List. Sign Up. Fundamentals of Biochemistry, Student Companion: Life at ... Voet, Voet, and Pratt's Fundamentals of Biochemistry, challenges students to better understand the chemistry behind the biological structure and reactions ... Solutions Manual for Java How To Program (Early Objects) ... Solutions Manual for Java How To Program (Early Objects), 10th Edition. Paul Deitel, Deitel & Associates, Inc. Harvey Deitel. ©2015 | Pearson. Harvey Deitel Solutions Solutions Manual for Java How to Program: Late Objects Version 8th Edition 365 ... C Student Solutions Manual to Accompany C How ... This is the Student Solutions Manual which accompanies C How to Program, 4th edition. It acts as a study guide providing a large number of completely solved ... Deitel & Deitel - "C How To Program" - solutions to exercises Deitel & Deitel - "C How To Program" - solutions to exercises. Intro. Here you can find my solutions for Deitel & Deitel - "C How To Program". C Student Solutions Manual to Accompany C How ... Synopsis: This is the Student Solutions Manual which accompanies C How to Program, 4th edition. It acts as a study guide providing a large number of completely ... Java Student Solutions Manual: To Accompany ... Java Student Solutions Manual: To Accompany Java How To Program [Deitel, Harvey M., Deitel, Paul J.] on Amazon.com. *FREE* shipping on qualifying offers. ydnAkif/Deitel: C++ How to Program 9th Edition Solutions Deitel. C++ How to Program 9th Edition Solutions. To run codes correctly, please download VsCode, Cmake and GCC or Clang compiler ... Objects Version, 7/E 7th Edition Paul Deitel, Harvey - Scribd Solution Manual for C++ How to Program: Late. Objects Version, 7/E 7th Edition Paul Deitel, Harvey. Deitel. To download the complete and accurate content ... Solution Manual for C How to Program, 7/E 7th - Scribd Solution Manual for C How to Program, 7/E 7th. Edition Paul Deitel, Harvey Deitel. To download the complete and accurate content document, go to:. C: How to Program - 7th Edition - Solutions and Answers Deitel, Paul J. ... At Quizlet, we're giving you the tools you need to take on any subject without having to carry around solutions manuals or printing out PDFs! Thermodynamics : An Engineering Approach, 7th Edition Thermodynamics : An Engineering Approach, 7th Edition. 7th Edition. ISBN ... This book is an excellent textbook for Mechanical Engineers studying thermodynamics. Thermodynamics An Engineering Approach | Rent COUPON: RENT Thermodynamics An Engineering Approach 7th edition (9780073529325) and save up to 80% on textbook rentals and 90% on used textbooks. An Engineering Approach... by Yunus A. Cengel Thermodynamics : An Engineering Approach 7th (seventh) Edition by Yunus ... This book is an excellent textbook for Mechanical Engineers studying thermodynamics. An Engineering Approach 7th Edition by Yunus; Boles ... [REQUEST] Thermodynamics: An Engineering Approach 7th Edition by Yunus;

Boles, Michael Cengel published by Mcgraw-Hill Higher Education (2010). Thermodynamics : An Engineering Approach, 7th Edition - ... Thermodynamics : An Engineering Approach, 7th Edition by Yunus A. Cengel; Michael A. Boles - ISBN 10: 007352932X - ISBN 13: 9780073529325 - McGraw-Hill ... Thermodynamics : An Engineering Approach, 7th Edition Thermodynamics : An Engineering Approach, 7th Edition ; Author: Yunus A. Cengel ; Publisher: McGraw-Hill ; Release Date: 2010 ; ISBN-13: 9780073529325 ; List Price: ... Thermodynamics: An Engineering Approach Thermodynamics Seventh Edition covers the basic principles of thermodynamics while presenting a wealth of real-world engineering ... No eBook available. Amazon ... Thermodynamics: An Engineering Approach Thermodynamics: An Engineering Approach, 9th Edition. ISBN10: 1259822672 | ISBN13: 9781259822674. By Yunus Cengel, Michael Boles and Mehmet Kanoglu. An Engineering Approach Seventh Edition in SI Units | □□ ... Thermodynamics: An Engineering Approach Seventh Edition in SI Units. 2023-09-04 1/2 thermodynamics an engineering approach ... Sep 4, 2023 — Ebook free Thermodynamics an engineering approach 7th ... You could buy guide thermodynamics an engineering approach 7th ed or get it as soon as.